

**MISSOURI
DEPARTMENT
OF MENTAL
HEALTH'S**

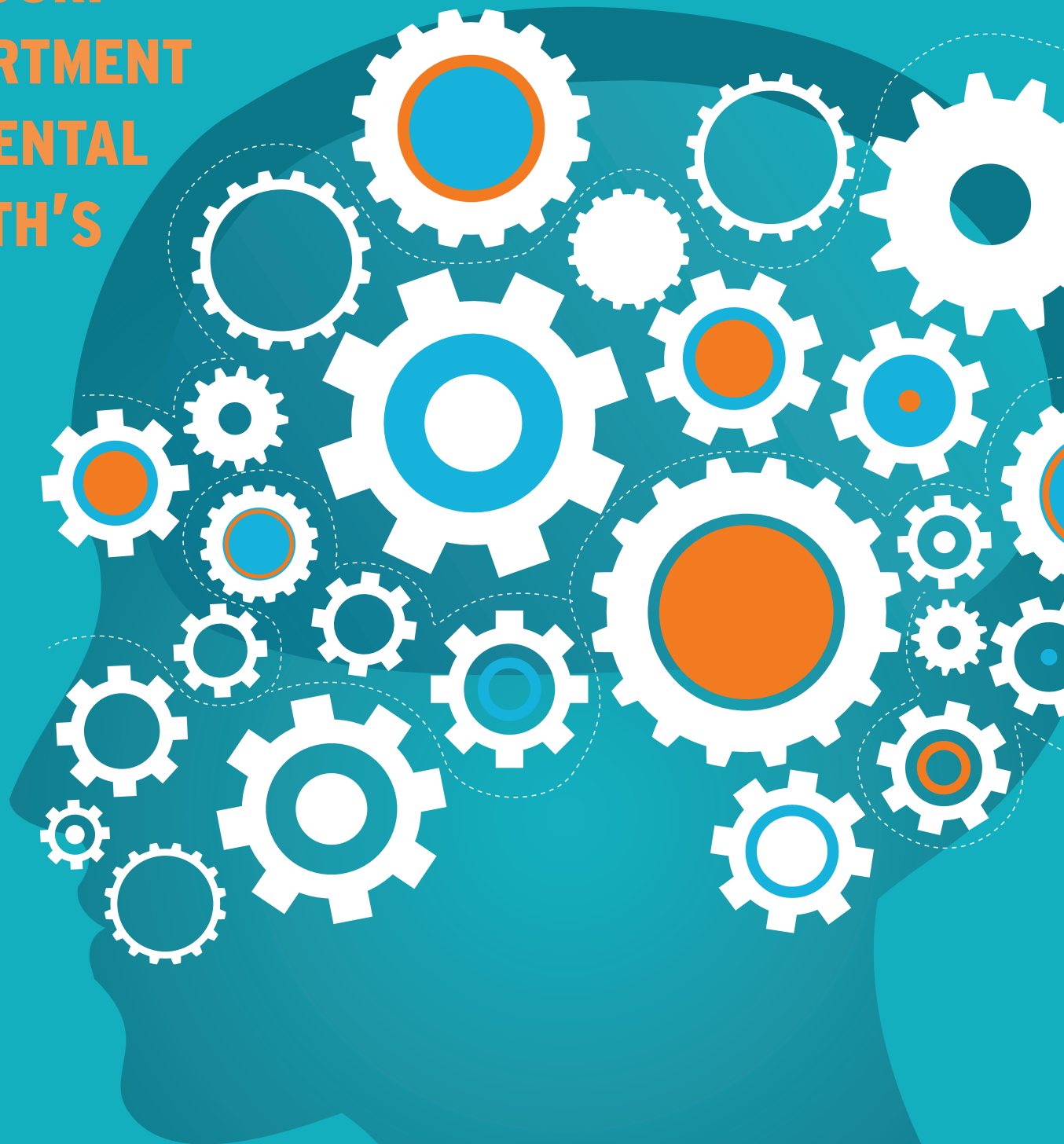

**SPRING
TRAINING
INSTITUTE**

**MAY 31-JUNE 1
2012**
TAN-TAR-A RESORT OSAGE BEACH, MO

A WORD FROM THE DIRECTOR

It is my pleasure and privilege to welcome you to the 2012 Spring Training Institute. Once again this event has been designed for the broad and diverse interests that you and your colleagues bring to this conference. Emerging ideas as well as proven best practices are part of the agenda. Your interest in continuing to improve your skills and increase your knowledge, as well as sharing your expertise, is what continues to move our mental health system forward. My sincere thanks to you for attending and contributing to the continuing commitment to provide the very best treatment and support for the persons we serve.

—C. Keith Schafer, EdD

Director, Missouri Department of Mental Health

ABOUT THE CONFERENCE

The Department of Mental Health's two-day Spring Training Institute brings together professionals from across Missouri who gather to network with colleagues and share evidence-based practices and successful solutions to workplace challenges.

This year's schedule offers over 60 separate sessions that will broaden participants' knowledge, enhance their skills, and deepen their understanding of the critical needs and resources available to the citizens of Missouri. New for 2012 are tracks on Employment, Wellness, and Military/Veterans Issues.

WHO SHOULD ATTEND?

If you are in any way connected to mental illness, recovery or developmental disabilities fields, you are likely to find something of value in this conference, especially if you need Continuing Education credit.

Counselors, Social Workers, Rehabilitation Therapists, Case Managers, Nurses, Psychologists, Mental Health Managers, QMRPs, QMHPs, Aides, Administrators, Corrections Workers, Vocational Rehabilitation, Veterans Administration, public sector or private practice—there should be something here for you.

PROGRAM HOURS:

Conference check-in will be located in the exhibit hall (Windgate) on the fifth floor—down one level from hotel check-in.

	WEDNESDAY, MAY 30	THURSDAY, MAY 31	FRIDAY, JUNE 1
REGISTRATION	4 - 8pm	7 am – 6:30 pm	7 am – 5 pm
PROGRAM		8 am – 6:30 pm	8 am – 5 pm
MEALS		Breakfast - 7 am Lunch – 12:45 pm	Breakfast- 7:15 am Lunch – 11:30 am

LEARNING TRACKS

CHILDREN, YOUTH AND FAMILIES

This year's children and youth track appeals to all-providing glimpses into an array of issues pertaining to the care and coordination for children. Attendees will find valuable information on drug-endangered children, early emotional development, DBT case conceptualization, youth suicide prevention, Reactive Attachment Disorder, and System of Care coordination.

CO-OCCURRING DISORDERS

Physical and mental health issues often accompany substance use disorders. This year we will focus on, among other things, HIV prevention and addiction treatment in women, and multi-cultural issues in the treatment of co-occurring disorders.

CRIMINAL JUSTICE

Sessions this year will focus largely on helping reduce repeat offenses and recidivism by engaging families, helping people deal with their very real day-to-day issues, and understanding how to measure the effectiveness of a treatment program. We will also deal with continuing treatment of sex offenders in community settings.

EMPLOYMENT

Our Keynote presenter, Denise Bissonnette, will help us learn how to uncover people's assets, develop motivation, and overcome barriers on the road to finding employment and improving the quality of their lives.

FAITH-BASED AND RECOVERY SUPPORTS

Sessions in this track are designed for entry level to professional staff working in faith based and nontraditional treatment and recovery support programs. This year sessions focus on recovery coaching, professionalism, integration of science and faith in counseling, and supporting soldiers returning home from active duty.

HOT TOPICS

There is a lot of important information that either crosses tracks or doesn't fit neatly onto a given track. Here's where you'll find topics related to special populations, eating disorders or even new treatment modalities. It's also a good place to look for those all-important ethics sessions.

MILITARY/VETERANS ISSUES

Thousands upon thousands of military personnel are returning from often multiple deployments with many needs. Our experts this year will guide us through issues such as Traumatic Brain Injury, PTSD and Military Sexual Abuse. Learn, too, about connecting people with resources in their local communities.

SUBSTANCE ABUSE PREVENTION AND MENTAL HEALTH PROMOTION

In addition to looking at the latest adolescent drug trends, we'll focus on how we gather information and how we connect families with young children with needed resources.

TRAUMA

In this year's Trauma track, we will discuss specific tools caregivers can use, as well as trauma related to the Joplin, MO tornado and domestic violence.

WELLNESS

Our new wellness track will start with an overview, explore Wellness Coaching, and then provide specific skills and strategies.

SPECIAL FRIDAY MORNING KEYNOTE

by Major General Mark Graham
and Carol Graham

Visit www.mimhtraining.com/sti
for more information.

CONFERENCE HIGHLIGHTS

Here is a sampling of some of the sessions you can choose from at this year's Spring Training Institute. Details on these and all other presentations are available at www.mimhtraining.com/sti

OPENING KEYNOTE

Dare to Be the Change: Unleashing the Potential for Everyday Leadership
Denise Bissonnette

CLOSING KEYNOTE

Zeroing In on an Addiction to Promote Life-Altering Changes
Tiffany Eis

CHILDREN, YOUTH & FAMILIES

Attachment and Trauma: Impact on Brain Development and Function
Patsy Carter

Children at Risk: Drug-Endangered Children in Our Communities
Shannon Stokes

CRIMINAL JUSTICE

Why Wal-Mart Soared, Hitler Crashed, and I Always Eat at the 'Rusty Spur Café': Building Effective Interdisciplinary Teams
Duane Cummins

Engaging Families and Significant Others in the Reentry Process
Cynthia Hygrade & Denise Collum

CO-OCCURRING DISORDERS

Outreach, Pre-treatment and HIV Prevention: Enhancing Addiction Treatment for Women
Panel Discussion

Trauma Informed Treatment of Co-Occurring Disorders
Panel Discussion

EMPLOYMENT

Beyond Traditional Job Development: The Art of Creating Opportunity
Denise Bissonnette

FAITH-BASED & RECOVERY SUPPORTS

Integration of Science and Faith in Recovery Counseling
Adriatik Likcani

Professionalism and Ethics for Recovery Support Workers
Scott Breedlove

MILITARY/VETERANS ISSUES

Clinical Considerations in the Treatment of PTSD in Military Veterans
Panel Discussion

TBI and Psychological Health Care Needs of Returning Military Personnel
Tom Martin

SUBSTANCE ABUSE PREVENTION & MENTAL HEALTH PROMOTION

New Paths to Obtaining Data
Susan DePue

Boone County Project LAUNCH
Laine Young-Walker

TRAUMA

Children in Disasters
Jenny Wiley

Dispelling the Mystery of Domestic Violence
Panel Discussion

WELLNESS

An Overview of Wellness in Eight Dimensions
George H. Brice, Jr.

PLUS HOT TOPICS AND SUPER SESSIONS!



REGISTRATION

MORE INFORMATION

Handouts will be available online at: www.mimhtraining.com/sti or for \$25 you may purchase handouts made available by speakers as of April 30, 2012.

The conference registration fee includes: your choice of over 60 conference sessions, CEUs, electronic version of all handouts available, two breakfasts, two lunches, beverage breaks and entrance to the exhibit hall.

SEVERAL WAYS TO REGISTER

WEB: www.mimhtraining.com/sti
PHONE: 314.877.6419
FAX: 314.877.6428
(Please include Purchase Order number)
MAIL: Missouri Institute of Mental Health
C/O STI
5400 Arsenal
St. Louis, MO 63139

CANCELLATION/SUBSTITUTIONS

If you find that you will be unable to attend the Spring Training Institute after you have registered, please notify us as soon as possible. You may send a substitute, but we ask that you notify us in writing of this change.

Cancellations received in writing (or via email to conferences@mimh.edu) five business days prior to the date of the program will be refunded, less a \$25.00 processing fee. No refunds will be processed after that date.

ACCREDITATION

Approval will be sought from the following:

- Missouri Substance Abuse Professional Credentialing Board
- National Board for Certified Counselors
- Missouri Institute of Mental Health
- Commission on Rehabilitation Counselor Certification

REGISTRATION FORM

Please fill out and return registration form along with payment

EARLY CONFERENCE REGISTRATION FEE:

Before April 19th

___ both days **\$165**
___ one day **\$85**

CONFERENCE REGISTRATION FEE:

After April 19th

___ both days **\$190**
___ one day **\$110**

PRINTED HANDOUTS:

in addition to electronic handouts

___ **\$25**

☐ Check enclosed payable to: Missouri Institute of Mental Health

☐ Visa ☐ Mastercard Name on Card: _____

Credit Card Number: _____ Exp. Date: _____

Signature: _____

☐ Bill my employer (PO enclosed). If you do not cancel five business day before conference, your employer will be billed for the full program fee.

Name*: _____ Employer: _____

Home Address*: _____ Employee Work Address: _____

City*/State*/Zip*: _____ City/State/Zip: _____

Phone*: _____ Profession: _____ Degree: _____

Email: _____

*Required for continuing education credit.

MISSOURI DEPARTMENT OF MENTAL HEALTH'S

SPRING TRAINING INSTITUTE

20 12

MAY 31-
JUNE 1

TAN-TAR-A RESORT
OSAGE BEACH, MO



GENERAL CONFERENCE INFORMATION

LOCATION

The conference will be held at:

Tan-Tar-A Resort and Conference Center
State Road KK
Osage Beach, Missouri

ROOM RESERVATIONS BY PHONE

800.826.8272.

TO MAKE RESERVATIONS ONLINE

www.tan-tar-a.com.

RATES

To receive the reduced rate of \$72, mention
Spring Training Institute and/or the group code
MENO.

The hotel cut-off date is April 30, 2012.

REGISTRATION FEES

Early Conference Registration Fee:

until April 19, 2012.

\$165 for both days

\$85 for one day

Conference Registration Fee:

After April 19, 2012.

\$190 for both days

\$110 for one day.

Printed Handouts:

\$25 printed handout to supplement
electronic handout (optional)

Register online at:
www.mimhtraining.com/sti